



Sample

Genoa Red Bluff
Pasadena, TX 77034

Inquiry Number: 1312131.1
December 31, 2008



The EDR TX Water Well Report



Environmental Data Resources, Inc.

Water Well Review Report

EDR reviewed available records made public by the state of Texas at the Texas Water Development Board (TWDB) and the Texas Commission Environmental Quality (TCEQ) and obtained information identifying the approximate location of public and private water wells within the requested Area of Review (AOR). EDR researched the located and plotted water wells identified on county highway maps or USGS 7.5 minute topographic maps at the TWDB. EDR transferred the approximate water well locations onto a map for the client's review.

EDR cannot guarantee the accuracy of the information provided by state agencies. This review is intended to provide the user with a "working approximation" of reported well locations. The following are guidelines used to review available driller logs for water wells associated with client site information within the AOR.

- Identify Located Wells within the AOR according to the TWDB maps.
- Identify Plotted Wells within the AOR according to the TWDB maps.
- Identify Partially Numbered Wells within the AOR according to the TCEQ files containing records submitted by the well driller.
- Identify Unnumbered Wells within the AOR according to the TCEQ files containing records submitted by the well driller.

Description of Terms

Standard Area of Review-(AOR):

Standard area of review is a 1/2 mile radius around client specified target property.

Located Water Well:

Well locations that have been field checked by a TWDB or USGS staff member, spotted on a USGS 7.5' Topographical or county highway map, assigned a unique identification number, and filed at the TWDB.

Plotted Water Well:

Approximate well locations spotted on county highway maps by the TWDB staff members according to information submitted on the driller's log. The accuracy of the location for these wells is dependent on the driller. The state assigned unique identification numbers to these wells, but in high-density areas, a single identification number may represent multiple well locations. The TWDB eliminated this plotting activity in June 1986.

Partially Numbered Water Well:

Water well locations established to within a 2.5 minute topographic quadrangle and identified by the TCEQ according to maps submitted with the driller's log. Each water well was assigned a State ID number by the TCEQ. **Note:** This method for recording water well locations was procedure from 1986 to 1991.

Unnumbered Water Well:

Well locations identified on the driller's logs and corresponding driller's maps maintained by the TCEQ records. **Note:** The TCEQ implemented this procedure in 1991.

Thank you for your business.
Please contact EDR at 1-800-352-0050
with any questions or comments.

Disclaimer - Copyright and Trademark Notice

This Report contains certain information obtained from a variety of public and other sources reasonably available to Environmental Data Resources, Inc. It cannot be concluded from this Report that coverage information for the target and surrounding properties does not exist from other sources. **NO WARRANTY EXPRESSED OR IMPLIED, IS MADE WHATSOEVER IN CONNECTION WITH THIS REPORT. ENVIRONMENTAL DATA RESOURCES, INC. SPECIFICALLY DISCLAIMS THE MAKING OF ANY SUCH WARRANTIES, INCLUDING WITHOUT LIMITATION, MERCHANTABILITY OR FITNESS FOR A PARTICULAR USE OR PURPOSE. ALL RISK IS ASSUMED BY THE USER. IN NO EVENT SHALL ENVIRONMENTAL DATA RESOURCES, INC. BE LIABLE TO ANYONE, WHETHER ARISING OUT OF ERRORS OR OMISSIONS, NEGLIGENCE, ACCIDENT OR ANY OTHER CAUSE, FOR ANY LOSS OF DAMAGE, INCLUDING, WITHOUT LIMITATION, SPECIAL, INCIDENTAL, CONSEQUENTIAL, OR EXEMPLARY DAMAGES. ANY LIABILITY ON THE PART OF ENVIRONMENTAL DATA RESOURCES, INC. IS STRICTLY LIMITED TO A REFUND OF THE AMOUNT PAID FOR THIS REPORT.** Purchaser accepts this Report AS IS. Any analyses, estimates, ratings, environmental risk levels or risk codes provided in this Report are provided for illustrative purposes only, and are not intended to provide, nor should they be interpreted as providing any facts regarding, or prediction or forecast of, any environmental risk for any property. Only a Phase I Environmental Site Assessment performed by an environmental professional can provide information regarding the environmental risk for any property. Additionally, the information provided in this Report is not to be construed as legal advice.

Copyright 2007 by Environmental Data Resources, Inc. All rights reserved. Reproduction in any media or format, in whole or in part, of any report or map of Environmental Data Resources, Inc., or its affiliates, is prohibited without prior written permission.

EDR and its logos (including Sanborn and Sanborn Map) are trademarks of Environmental Data Resources, Inc. or its affiliates. All other trademarks used herein are the property of their respective owners.

Environmental Data Resources, Inc.

Water Well Review

Site Name: Sample

Inquiry: 1312131.1

Site Address: Genoa Red Bluff

City: Pasadena

State: TX

Zip: 77034

| WELL CLASSIFICATION | NUMBER IDENTIFIED WITHIN AOR |
|----------------------------|---|
| LOCATED | 1 |
| PLOTTED | 5 |
| PARTIALLY NUMBERED | 3 |
| <u>UNNUMBERED</u> | <u>2</u> |

TOTAL NUMBER IDENTIFIED 11

LOCATED WELLS: STATE GRID #S: 65-23-810

PLOTTED WELLS: STATE GRID #S: 65-23-8F, 8H, 8P / 65-31-2B, 2U

PARTIALLY NUMBERED WELLS: STATE GRID #S: 65-23-8(1), 8(2), 8(3)

UNNUMBERED WELLS: U(1), U(2)

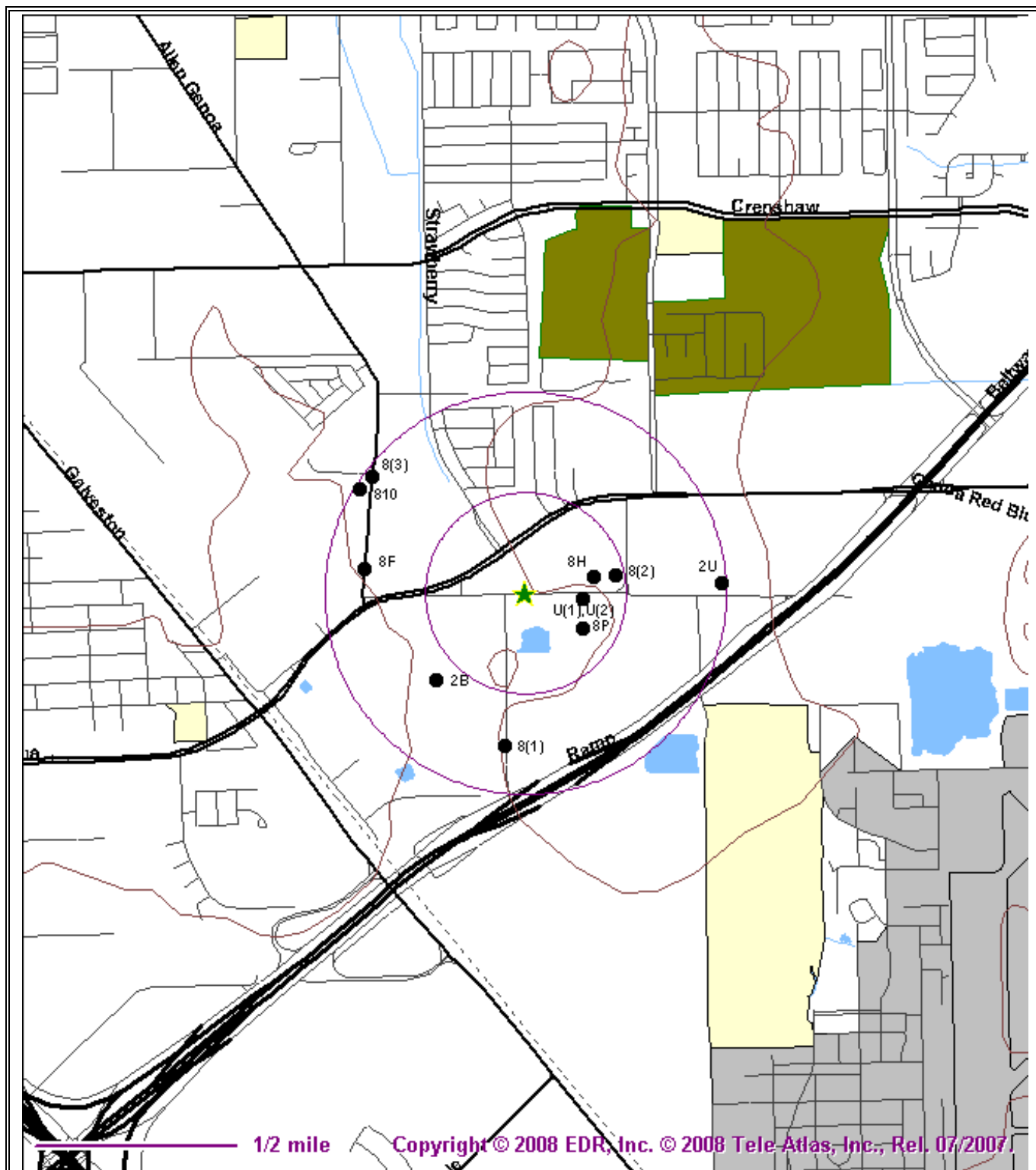

APPROXIMATE LOCATIONS
ONLY

WATER WELL LOCATION MAP
WELLS WITHIN 1/2 MILE RADIUS
SAMPLE
 GENOA RED BLUFF
 PASADENA, TX 77034
 HARRIS COUNTY
USGS 7.5 MINUTE QUADRANGLES
 PASADENA/FRIENDSWOOD



ENVIRONMENTAL DATA RESOURCES
 440 WHEELERS FARMS ROAD
 MILFORD, CT 06461
 800-352-0050 FAX: 800-231-6802

TEXAS WATER DEVELOPMENT BOARD (TWDB)

LOCATED WELL LOG EXHIBIT

TWDB Groundwater Database Query Result

REPORTED WATER WELL DATA ON STATE WELL NUMBER = 6523810

Query for another State Well Number:

| [Water Quality](#) | [Infrequent Constituent](#) | [Water Level](#) | [5 Day Water Level](#) | [Well Casing](#) | [Remarks](#) | [Driller's Report](#) |

*For a complete explanation, [click here to read the TWDB Groundwater Data System Data Dictionary.](#)

| Field | Value | *Explanation |
|------------------------------|---------------------|--------------------------------------|
| STATE WELL NUMBER | 6523810 | |
| COUNTY CODE | 201 | Harris County, Texas |
| BASIN | 10 | San Jacinto River Basin |
| PREVIOUS WELL NUMBER | | |
| LATITUDE | 293747 | DMS (in decimal degrees: 29.629722) |
| LAT DEC | 29.629721 | |
| LONGITUDE | 951135 | DMS (in decimal degrees: -95.193056) |
| LONG DEC | -95.193055 | |
| OWNER 1 | J. M. Leathers | |
| OWNER 2 | | |
| DRILLER 1 | A & L Pump and Well | |
| DRILLER 2 | Service | |
| SOURCE OF COORDINATES | 2 | |
| AQUIFER CODE | 112CHCTL | CHICOT AQUIFER,LOWER |
| AQUIFER ID1 | 15 | Gulf Coast Aquifer |
| AQUIFER ID2 | | |
| AQUIFER ID3 | | |
| ELEVATION | 42 | feet |
| ELEVATION MEASUREMENT METHOD | | |

| | | |
|---------------------------|----------|---|
| ALPHA CODE | | |
| DATE DRILLED | 1968 | |
| WELL TYPE | W | Withdrawal of Water |
| WELL DEPTH | 505 | feet |
| SOURCE OF DEPTH | R | PERSON OTHER THAN OWNER |
| TYPE OF LIFT | S | SUBMERSIBLE PUMP |
| TYPE OF POWER | E | ELECTRIC MOTOR |
| HORSEPOWER | | |
| PRIMARY WATER USE | H | DOMESTIC |
| SECONDARY WATER USE | | |
| TERTIARY WATER USE | | |
| WATER LEVEL AVAILABLE | M | Click here for water level data |
| WATER QUALITY AVAILABLE | N | |
| WELL LOGS AVAILABLE | | |
| OTHER DATA AVAILABLE | | |
| DATE COLLECTED OR UPDATED | 07182003 | |
| REPORTING AGENCY | 02 | US GEOLOGICAL SURVEY |
| WELL SCHEDULE IN FILE | N | |
| CONSTRUCTION METHOD | | |
| COMPLETION | | |
| CASING MATERIAL | | |
| SCREEN MATERIAL | | |
| GMA | 14 | |
| RWPA | H | |
| DISTRICTID | 197514HX | |

Groundwater Database Disclaimer

The Groundwater Database (GWDB) of the Texas Water Development Board (TWDB) contains information about more than 123,500 water well, spring, and oil/gas test sites in Texas including associated water level and water quality data. Because data collection methods and data maintenance have varied and evolved over the years, the information in the GWDB has a range of accuracy that the user needs to be aware of. See [Explanation of Groundwater Data](#) for information on the sources of information and level of accuracy in the document.

The TWDB is providing information via this Web site as a public service. Except where noted, all of the

information provided is believed to be accurate and reliable; however, the Texas Water Development Board (TWDB) assumes no responsibility for any errors appearing in rules or otherwise. Further, TWDB assumes no responsibility for the use of the information provided. **PLEASE NOTE** that users of this Web site are responsible for checking the accuracy, completeness, currency and/or suitability of all information themselves. TWDB makes no guarantees or warranties as to the accuracy, completeness, currency, or suitability of the information provided via this Web site. TWDB specifically disclaims any and all liability for any claims or damages that may result from providing the Web site or the information it contains, including any Web sites maintained by third parties and linked to the TWDB Web site. TWDB makes no effort to verify independently, and does not exert editorial control over information on pages outside of the www.twdb.state.tx.us domain and its sub-domains. It is the user's responsibility to take precautions to ensure that whatever is selected is free of such items as viruses, worms, Trojan horses and other items of a destructive nature.

For additional information or answers to questions concerning the TWDB GWDB contact David Thorkildsen at (512) 936-0871 or Janie Hopkins at (512) 936-0841.

You can download Groundwater Database Reports in ASCII text files from this link. The files are organized by Texas counties.

*This page is maintained by WIID Staff
Last updated on 10/29/2007 2:14:20 PM*

Groundwater Database Query Result

| [Water Quality](#) | [Infrequent Constituent](#) | [Water Level](#) | [5 Day Water Level](#) | [Well Casing](#) | [Remarks](#) | [Driller's Report](#) |

NO REPORTED DRILLER'S REPORT DATA ON 6523810!

[Go Back](#)

Groundwater Database Disclaimer

The Groundwater Database (GWDB) of the Texas Water Development Board (TWDB) contains information about more than 123,500 water well, spring, and oil/gas test sites in Texas including associated water level and water quality data. Because data collection methods and data maintenance have varied and evolved over the years, the information in the GWDB has a range of accuracy that the user needs to be aware of. See [Explanation of Groundwater Data](#) for information on the sources of information and level of accuracy in the document.

The TWDB is providing information via this Web site as a public service. Except where noted, all of the information provided is believed to be accurate and reliable; however, the Texas Water Development Board (TWDB) assumes no responsibility for any errors appearing in rules or otherwise. Further, TWDB assumes no responsibility for the use of the information provided. **PLEASE NOTE** that users of this Web site are responsible for checking the accuracy, completeness, currency and/or suitability of all information themselves. TWDB makes no guarantees or warranties as to the accuracy, completeness, currency, or suitability of the information provided via this Web site. TWDB specifically disclaims any and all liability for any claims or damages that may result from providing the Web site or the information it contains, including any Web sites maintained by third parties and linked to the TWDB Web site. TWDB makes no effort to verify independently, and does not exert editorial control over information on pages outside of the www.twdb.state.tx.us domain and its sub-domains. It is the user's responsibility to take precautions to ensure that whatever is selected is free of such items as viruses, worms, Trojan horses and other items of a destructive nature.

For additional information or answers to questions concerning the TWDB GWDB contact [David Thorkildsen](#) at (512) 936-0871 or [Janie Hopkins](#) at (512) 936-0841.

[You can download Groundwater Database Reports in ASCII text files from this link.](#) The files are organized by Texas counties.

*This page is maintained by WIID Staff
Last updated on 5/30/2008 9:19:03 AM*

TEXAS COMMISSION ON ENVIRONMENTAL QUALITY (TCEQ)

PLOTTED WELL LOG EXHIBIT

Send original copy by certified mail to the Texas Water Development Board P. O. Box 12386 Austin, Texas 78711

State of Texas
WATER WELL REPORT

65-3128 CW
For TWDB use only
Well No. 65-31-28B
Located on map Yes
Received: 6/1
Form GW 8
Form GW 9

1) OWNER:
Person having well drilled Gifford-Hill Company Address Harris County, Texas
(Name) (Street or RFD) (City) (State)
Landowner Gifford-Hill Company Address Harris County, Texas
(Name) (Street or RFD) (City) (State)

2) LOCATION OF WELL:
County Harris Labor _____ League _____ Abstract No. _____
NW $\frac{1}{4}$ NE $\frac{1}{4}$ SW $\frac{1}{4}$ SE $\frac{1}{4}$ of Section _____ Block No. _____ Survey _____
(Circle as many as are known)
miles in _____ direction from Genoa, Texas
(NE, SW, etc) (Town)
East Side old Galveston Rd.
South of Genoa
North of Ellington AFB
Gifford-Hill Company
Water Well #3
Genoa, Texas
Harris County
NORTH ↑

Sketch map of well location with distances from adjacent section or survey lines, and to landmarks, roads, and creeks.

3) TYPE OF WORK (Check):
New Well Deepening
Reconditioning Plugging
4) PROPOSED USE (Check):
Domestic Industrial Municipal
Irrigation Test Well Other
5) TYPE OF WELL (Check):
Rotary Driven Dug
Cable Jetted Bored

6) WELL LOG:
Diameter of hole 6 3/4" in. Depth drilled 505' ft. Depth of completed well 505' ft. Date drilled Aug. 196'
All measurements made from 0' ft. above ground level.

| From (ft.) | To (ft.) | Description and color of formation material | From (ft.) | To (ft.) | Description and color of formation material |
|------------|----------|---|------------|----------|---|
| 0' | 6' | Black Top Soil | 335' | 357' | Fine Gray Sand |
| 6' | 43' | Red and yellow clay | 357' | 360' | Gray Shale |
| 43' | 53' | Medium Sand | 360' | 381' | Fine Sand |
| 53' | 69' | Coarse Sand | 381' | 425' | Gray Clay |
| 69' | 150' | Red Clay | 425' | 440' | Fine Gray Sand |
| 150' | 171' | Fine Sand and Shale | 440' | 463' | Soft Gray Clay |
| 171' | 300' | Gray Clay | 463' | 483' | Fine Gray Sand |
| 300' | 310' | Coarse Sand | | | (Use reverse side if necessary) |
| 310' | 335' | Soft Gray Shale | 483' | 505' | Soft Gray Clay |

7) COMPLETION (Check):
Straight well Gravel packed Other
Under reamed Open hole

8) WATER LEVEL:
Static level _____ ft. below land surface Date _____
Artesian pressure _____ lbs. per square inch Date _____

9) CASING:
Type: old New Steel Plastic Other
Cemented from 0' ft. to 358' ft.

10) SCREEN:
Type 4" S.S. Screen
Perforated Slotted

| Diameter (inches) | Setting | | Gage |
|-------------------|------------|----------|------|
| | From (ft.) | To (ft.) | |
| 4" | 360' | 381' | .014 |
| 4" | 425' | 440' | .012 |
| 4" | 463' | 483' | .010 |

| Diameter (inches) | Setting | | Slot size |
|-------------------|------------|----------|-----------|
| | From (ft.) | To (ft.) | |
| | | | |
| | | | |

11) WELL TESTS:
Was a pump test made? Yes No If yes by whom?
Yield: _____ gpm with _____ ft. drawdown after _____ hrs
Bailer test _____ gpm with _____ ft. drawdown after _____ hrs
Artesian flow _____ gpm Date _____
Temperature of water _____
Was a chemical analysis made? Yes No
Did any strata contain undesirable water? Yes No
Type of water? _____ depth of strata _____

12) PUMP DATA:
Manufacturer's Name Floway
Type Deepwell Turbine H.P. _____
Designed pumping rate 100 gpm sph
Type power unit electric motor
Depth to bowls, cylinder, jet, etc., 300 ft. below land surface.

I hereby certify that this well was drilled by me (or under my supervision) and that each and all of the statements herein are true to the best of my knowledge and belief.
NAME Texas Water Wells, Inc. Water Well Drillers Registration No. 82
(Type or Print)
Address 3611 N. McCarty Drive, Houston, Texas 77029
(Street or RFD) (City) (State)
(Signed) A.E. Fawcett, Jr. Texas Water Wells, Inc.
(Water Well Driller) (Company Name)
A.E. Fawcett, Jr.

Please attach electric log, chemical analysis, and other pertinent information, if available.

65-31-24

Send original copy by certified mail to the Texas Department of Water Resources P. O. Box 13087 Austin, Texas 78711

State of Texas WATER WELL REPORT

Texas Water Well Drillers Board P. O. Box 13087 Austin, Texas 78711

ATTENTION OWNER: Confidentiality Privilege Notice on Reverse Side

1) OWNER Pete Damian Sr. Address 95 1/2 Grayson Lane Houston TX 77034
2) LOCATION OF WELL: County Harris 3 miles in E direction from Genoa

Driller must complete the legal description to the right with distance and direction from two intersecting section or survey lines... Legal description: Section No. Block No. Township

3) TYPE OF WORK (Check): New Well, Deepening, Reconditioning, Plugging
4) PROPOSED USE (Check): Domestic, Industrial, Public Supply, Irrigation, Test Well, Other
5) DRILLING METHOD (Check): Mud Rotary, Air Hammer, Driven, Bored, Air Rotary, Cable Tool, Jetted, Other

6) WELL LOG: Date drilled 11-24-81
DIAMETER OF HOLE: 4 3/4 Surface To 98
7) BOREHOLE COMPLETION: Open Hole, Straight Well, Underreamed, Gravel Packed, Other

Table with columns: From (ft.), To (ft.), Description and color of formation material, Dia. (in.), New or Used, Steel, Plastic, etc. Perf., Slotted, etc. Screen Mfg., if commercial, Setting (ft.) From To, Gap Casing Screen

17

CEMENTING DATA: Cemented from ft. to ft., Method used, Cemented by (Company or Individual)

9) WATER LEVEL: Static level 10 ft. below land surface, Date, Artesian flow gpm, Date

10) PACKERS: Type, Depth

RECEIVED SEP - 1 1982

DEPT. OF WATER RESOURCES

11) TYPE PUMP: Turbine, Jet, Submersible, Cylinder, Other, Depth to pump bowls, cylinder, jet, etc., ft.

13) WATER QUALITY: Did you knowingly penetrate any strata which contained undesirable water? Yes No, If yes, submit "REPORT OF UNDESIRABLE WATER", Type of water, Depth of strata, Was a chemical analysis made? Yes No

12) WELL TESTS: Type Test, Pump, Bailer, Jetted, Estimated, Yield: 12 gpm with ft. drawdown after hrs.

I hereby certify that this well was drilled by me (or under my supervision) and that each and all of the statements herein are true to the best of my knowledge and belief. COMPANY NAME O'Day Drilling Co., Inc. Water Well Driller's License No. 786 ADDRESS P. O. Box 162 Pearland TX 77581 (Signed) Orlean O'Day (Registered Driller Trainee)

Send original copy by certified mail to the Texas Water Development Board, P. O. Box 12386, Austin, Texas 78711

State of Texas
WATER WELL REPORT

For TWDB use only
Well No. 65-23-8F
Located on map
Received:

1) OWNER:
Person having well drilled MARVIN D BARNETT Address 5529 ALLEN (GENOA) HOUSTON TEXAS
Landowner SAMIE (Name) Address (Street or RFD) (City) (State)

2) LOCATION OF WELL:
County HARRIS 4 miles in E direction from (GENOA, TEXAS)
(N.E., S.W., etc.) (Town)

Locate by sketch map showing landmarks, roads, creeks, highway number, etc.*
North ↑
(Use reverse side if necessary)

Give legal location with distances and directions from adjacent sections or survey lines.
Labor _____ League _____
Block _____ Survey _____
Abstract No. _____
(NW 1/4 NE 1/4 SW 1/4 SE 1/4) of Section _____

3) TYPE OF WORK (Check):
New Well _____ Deepening _____
Reconditioning _____ Plugging _____

4) PURPOSE USE (Check):
Domestic _____ Industrial _____ Municipal _____
Irrigation _____ Test Well _____ Other _____

5) TYPE OF WELL (Check):
Driven _____ Dug _____
Cable _____ Jetted _____ Bored _____

6) WELL LOG:
Diameter of hole 6 1/2 in. Depth drilled 96 ft. Depth of completed well 96 ft. Date drilled 9-8-71
All measurements made from 1 ft. above ground level.

| From (ft.) | To (ft.) | Description and color of formation material |
|------------|-------------|---|
| 0-9 | CLAY | |
| 9-22 | SAND RED | |
| 22-54 | RED CLAY | |
| 54-72 | SANDY SHALE | |
| 72-96 | SAND | |

9) CASING:
Type: Old New Steel Plastic Other _____
Cemented from 83 ft. to SURFACE ft.
Diameter (inches) _____ Setting From (ft.) _____ To (ft.) _____ Slot Size _____
4 1/2 83 - SURFACE

10) SCREEN:
Type PLASTIC
Perforated _____ Slotted _____
Diameter (inches) _____ Setting From (ft.) _____ To (ft.) _____ Slot Size _____
2 1/2 96 - 86
LEAD SEAL BLANK

7) COMPLETION (Check):
Straight well _____ Gravel packed _____ Other _____
Under reamed _____ Open Hole _____

8) WATER LEVEL:
Static level 27 ft. below land surface Date 9-8-71
Artesian pressure _____ lbs. per square inch Date _____
Depth to pump bowls, cylinder, jet, etc., 63 ft. below land surface.

11) WELL TESTS:
Was a pump test made? Yes No If yes, by whom? _____
Yield: 750 gpm with 5 ft. drawdown after 1 hrs.
Baller test _____ gpm with _____ ft. drawdown after _____ hrs.
Artesian flow _____ gpm
Temperature of water _____

12) WATER QUALITY:
Was a chemical analysis made? Yes No
Did any strata contain undesirable water? Yes No
Type of water? HARD depth of strata 24

I hereby certify that this well was drilled by me (or under my supervision) and that each and all of the statements herein are true to the best of my knowledge and belief.
NAME BRUNO DIETZ (Type or Print) Water Well Drillers Registration No. 223
ADDRESS 2051 ROTHENMIEL HOUSTON TEXAS (Street or RFD) (City) (State)
(Signed) BRUNO DIETZ (Water Well Driller) DIETZ PUMP WELL SERVICE (Company Name)

Please attach electric log, chemical analysis, and other pertinent information, if available.
*Additional instructions on reverse side.

2) LOCATION OF WELL:

The sketch showing the well location must be as accurate as possible, showing landmarks, in sufficient detail so that the well may be plotted on a General Highway Map of the county in which the well is located.

Reference points from which distances are measured and directions given should be of a permanent nature (e.g. highway intersections, center of towns, river and creek bridges, railroad crossings). The distance and direction from the nearest town should always be indicated.

When giving a legal description include a sketch showing location of the well within the described area. e.g. survey abstract.

Information furnished in Section 2) of the TWDBE-GW-53 is very important. Unless the well can be accurately located on a map the value of the other data contained in the Report is greatly reduced.

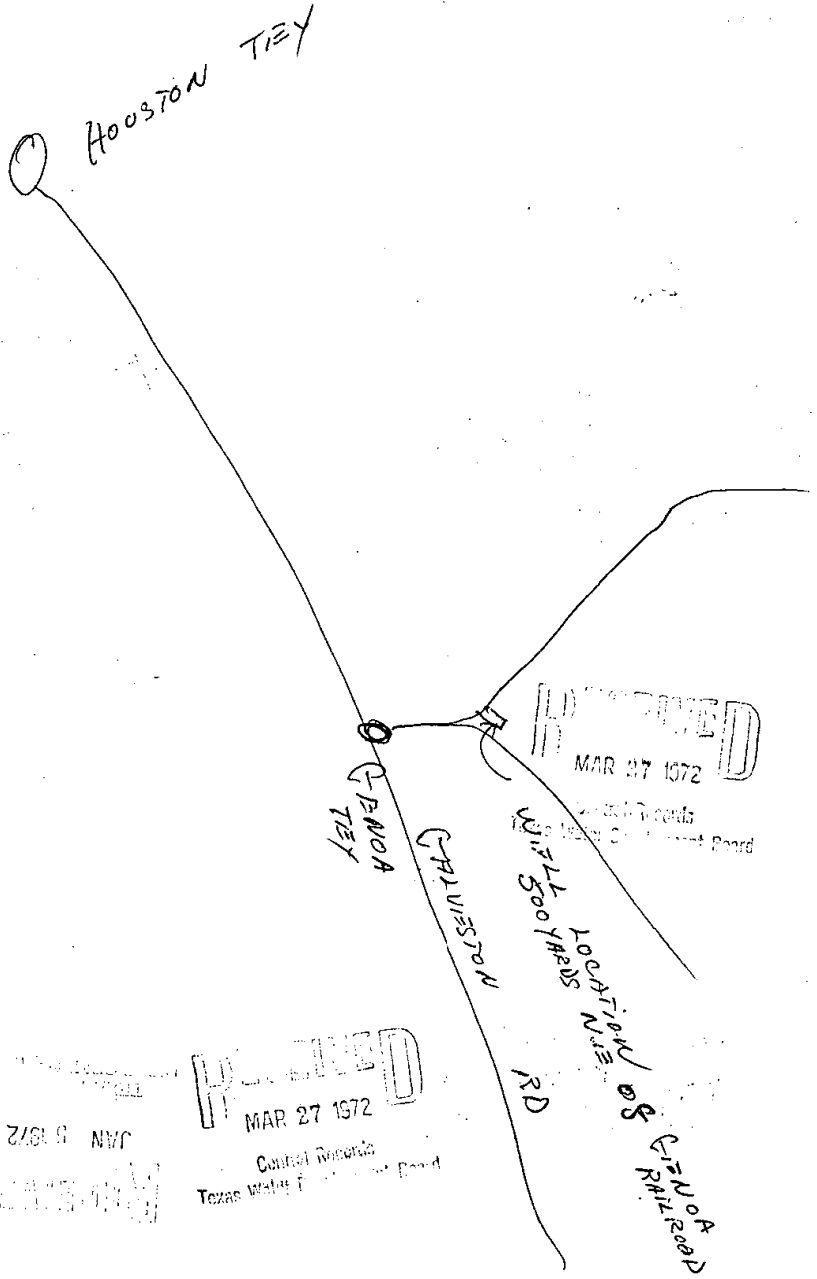

RECORDED
MAR 27 1972
Central Records
Texas Water Board

RECORDED
MAR 27 1972
Central Records
Texas Water Board

2/21/8 NWC
JAN 5 1972

Send original copy by certified mail to the Texas Water Development Board P. O. Box 13087 Austin, Texas 78711

State of Texas
WATER WELL REPORT

For TWDB use only
Well No. 65-23-8F
Located on map _____
Received: 7/1

DUP

1) OWNER:
Person having well drilled Ernest Roznovok (Name) Address 2900 South Shaver Pasadena, Texas 77502 (Street or RFD) (City) (State)
Landowner Same: (Name) Address 221 Genoa Red Bluff Road Houston, Texas (Street or RFD) (City) (State)

2) LOCATION OF WELL:
County Harris miles in _____ direction from _____ (Town)
(N, E, S, W, etc.)
Locate by sketch map showing landmarks, roads, creeks, or Give legal location with distances and directions from adjacent sections or survey lines.
Highway number, etc.*
Labor _____ League _____
Block _____ Survey _____
Abstract No. _____
(NW¼ NE¼ SW¼ SE¼) of Section _____

OVER: _____ North
(Use reverse side if necessary)

3) TYPE OF WORK (Check):
New Well Deepening _____
Reconditioning _____ Plugging _____

4) PROPOSED USE (Check):
Domestic Industrial _____ Municipal _____
Irrigation _____ Test Well _____ Other _____

5) TYPE OF WELL (Check):
Rotary Driven _____ Dug _____
Cable _____ Jetted _____ Bored _____

6) WELL LOG:
Diameter of hole 2 in. Depth drilled 80 ft. Depth of completed well 80 ft. Date drilled 11/28/78
All measurements made from -0- ft. above ground level.

| From (ft.) | To (ft.) | Description and color of formation material |
|------------|----------|---|
| 0 | 12 | Clay |
| 12 | 23 | Sand |
| 23 | 25 | Strippy Clay & Rock |
| 25 | 60 | Sand, Strips Rock & Clay |
| 65 | 80 | Coarse Water Sand |

9) CASING:
Type: Old _____ New Steel _____ Plastic Other _____
Cemented from _____ ft. to _____ ft.

| Diameter (inches) | Setting From (ft.) | To (ft.) | Casing |
|-------------------|--------------------|----------|--------|
| | | | |

10) SCREEN:
Type plastic
Perforated _____ Slotted
Diameter (inches) _____ Setting From (ft.) _____ To (ft.) _____ Slot Size _____
2 70 80 14 gauge

7) COMPLETION (Check):
Straight Well _____ Gravel packed _____ Other _____
Under reamed _____ Open Hole _____

8) WATER LEVEL:
Static level 20 ft. below land surface Date 11/28/78
Artesian pressure _____ lbs. per square inch Date _____
Depth to pump bowls, cylinder, jet, etc., 40 ft. below land surface.

11) WELL TESTS:
Was a pump test made? Yes _____ No _____ If yes, by whom? _____
Yield: _____ gpm with _____ ft. drawdown after _____ hrs.
Boiler test _____ gpm with _____ ft. drawdown after _____ hrs.
Artesian flow _____ gpm
Temperature of water _____

12) WATER QUALITY:
Was a chemical analysis made? Yes _____ No _____
Did any strata contain undesirable water? Yes _____ No _____
Type of water? _____ depth of strata _____

I hereby certify that this well was drilled by me (or under my supervision) and that each and all of the statements herein are true to the best of my knowledge and belief.

NAME Leon E. Davis (Type or Print) Water Well Drillers Registration No. # 316
ADDRESS 5423 Lotus Houston, Texas 77085 (Street or RFD) (City) (State)
(Signed) _____ (Water Well Driller) **Wellco Drilling Company** (Company Name)

Please attach electric log, chemical analysis, and other pertinent information, if available.
*Additional instructions on reverse side.

TWDB-704

65-23-8F Dup

~~XXXXXXXXXX~~
~~XXXXXXXXXX~~

2) LOCATION OF WELL:

The sketch showing the well location must be as accurate as possible, showing landmarks, in sufficient detail so that the well may be plotted on a General Highway Map of the county in which the well is located.

Reference points from which distances are measured and directions given should be of a permanent nature (e.g. highway intersections, center of towns, river and creek bridges, railroad crossings). The distance and direction from the nearest town should always be indicated.

When giving a legal description include a sketch showing location of the well within the described area, e.g. survey abstract.

Information furnished in Section 2) of the TWDBE-CW-53 is very important. Unless the well can be accurately located on a map the value of the other data contained in the Report is greatly reduced.

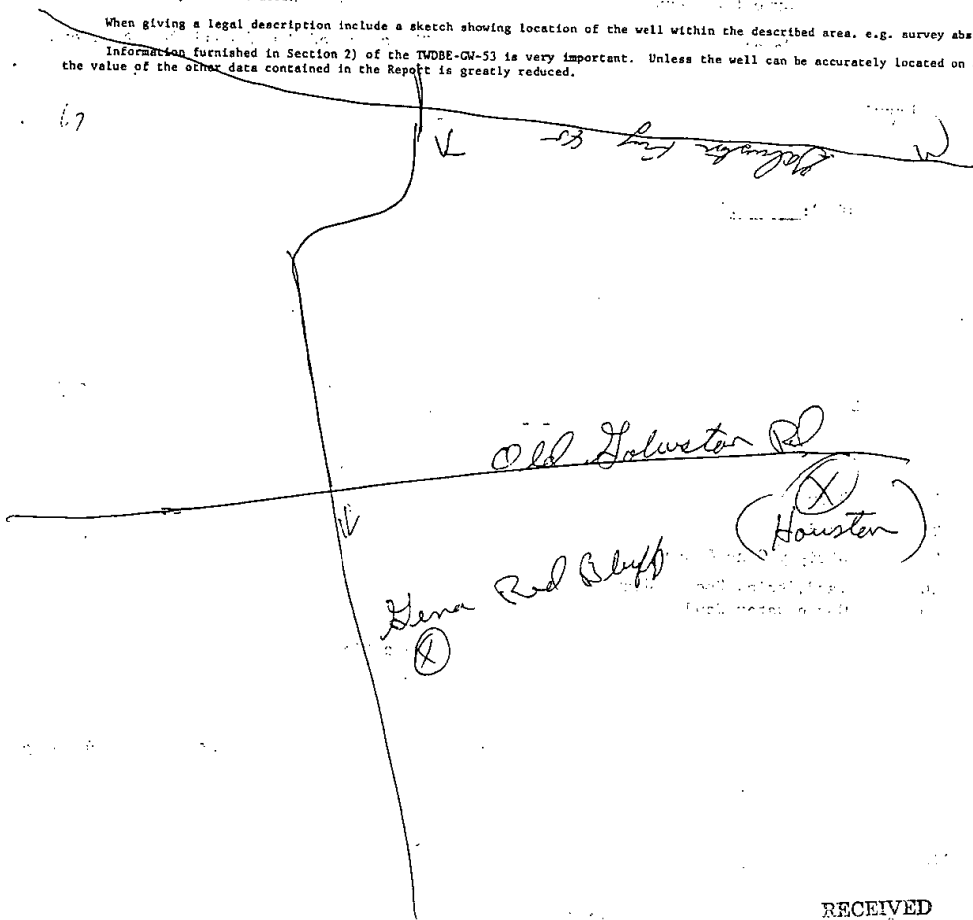

RECEIVED

FEB 27 '80

CR/TDWE

RECEIVED
AUG 28 1979

Texas Dept. of Water Resources

Send original copy by certified mail to the Texas Department of Water Resources P. O. Box 13087 Austin, Texas 78711

State of Texas WATER WELL REPORT

For TDWR use only Well No. 65-23-97 Located on map Received:

1) OWNER Jim Wallis Address 808 Genoa Red Bluff Houston, TX 77034
2) LOCATION OF WELL: County Harris 14 miles in SW direction from Houston

Driller must complete the legal description to the right with distance and direction from two intersecting section or survey lines... See attached map. 65-21-9R

3) TYPE OF WORK (Check): New Well, Deepening, Reconditioning, Plugging
4) PROPOSED USE (Check): Domestic, Industrial, Public Supply, Irrigation, Test Well, Other
5) DRILLING METHOD (Check): Mud Rotary, Air Hammer, Driven, Bored, Air Rotary, Cable Tool, Jetted, Other

6) WELL LOG: Date drilled 3-19-79
DIAMETER OF HOLE: Dia. (in.) 4 3/4, From (ft.) Surface, To (ft.) 92
7) BOREHOLE COMPLETION: Open Hole, Straight Wall, Underramed, Gravel Packed, Other

Table with 5 columns: From (ft.), To (ft.), Description and color of formation material, Dia. (in.), New or Used, Steel, Plastic, etc. Perf., Slotted, etc. Screen Mfg., if commercial, Setting (ft.) From, To, Gage Casing Screen. Rows include Top Soil, Clay, Sand, Clay, Sand.

8) CASING, BLANK PIPE, AND WELL SCREEN DATA: Cemented from ft. to ft., Method used, Cemented by (Company or Individual)

9) WATER LEVEL: Static level 15 ft. below land surface, Date 3-19-79, Artesian flow gpm, Date

10) PACKERS: Type Rubber, Depth 80

11) TYPE PUMP: Turbin, Jer, Submersible, Cylinder, Other, Depth to pump bowls, cylinder, jet, etc., 42 ft.

12) WELL TESTS: Type Test, Pump, Bailor, Jetted, Estimated, Yield: 25 gpm with ft. drawdown after hrs.

13) WATER QUALITY: Did you knowingly penetrate any strata which contained undesirable water? No. If yes, submit "REPORT OF UNDESIRABLE WATER". Type of water? Depth of strata? Was a chemical analysis made? No.

I hereby certify that this well was drilled by me (or under my supervision) and that each and all of the statements herein are true to the best of my knowledge and belief. NAME Orlen O'Day Water Well Drillers Registration No. 786 ADDRESS P. O. Box 162 Pearland Texas 77581 (Signed) Orlen O'Day O'DAY DRILLING CO., INC. (Company Name)

*Additional instructions on reverse side. TDWR-0397

TEXAS COMMISSION ON ENVIRONMENTAL QUALITY (TCEQ)

PARTIALLY NUMBERED WELL LOG EXHIBIT

8(1)

Please use black ink.

ATTENTION OWNER: Confidentiality
Privilege Notice on Reverse Side

State of Texas
WELL REPORT

Texas Water Well Drillers Board
P.O. Box 13087
Austin, Texas 78711

1) OWNER Texas Soil Recycling ADDRESS 5900 HAYNESWORTH, HOUSTON, TX 77034
(Name) (Street or RFD) (City) (State) (Zip)
2) LOCATION OF WELL:
County Harris four miles in S.E. direction from SOUTH HOUSTON
(NE, SW, etc.) (Town)

Driller must complete the legal description below with distance and direction from two intersecting section or survey lines, or he must locate and identify the well on an official Quarter- or Half-Scale Texas County General Highway Map and attach the map to this form.

LEGAL DESCRIPTION:
Section No. _____ Block No. _____ Township _____ Abstract No. _____ Survey Name _____
Distance and direction from two intersecting section or survey lines _____
 SEE ATTACHED MAP

3) TYPE OF WORK (Check):
 New Well Deepening Reconditioning Plugging
4) PROPOSED USE (Check):
 Domestic Industrial Monitor Public Supply Irrigation Test Well Injection De-Watering
5) DRILLING METHOD (Check):
 Mud Rotary Air Hammer Jetted Bored Air Rotary Cable Tool Other _____ Driven

6) WELL LOG:
Date Drilling:
Started 3/5/1992
Completed 3/5/1992

| Diameter (in.) | DIAMETER OF HOLE | |
|----------------|------------------|----------|
| | From (ft.) | To (ft.) |
| 6-3/4 | Surface | 96 |

7) BOREHOLE COMPLETION:
 Open Hole Straight Wall Underreamed
 Gravel Packed Other _____
If Gravel Packed give interval ... from _____ ft. to _____ ft.

| From (ft.) | To (ft.) | Description and color of formation material |
|------------|----------|---|
| 0 | 4 | Top Soil |
| 4 | 71 | Clay Red |
| 71 | 84 | Sandy Gray Clay |
| 84 | 96 | Sand & Gravel |

8) CASING, BLANK PIPE, AND WELL SCREEN DATA:

| Dia. (in.) | New or Used | Steel, Plastic, etc. Perf., Slotted, etc. Screen Mfg., if commercial | Setting (ft.) | | Gage Casting Screen |
|------------|-------------|--|---------------|----|---------------------|
| | | | From | To | |
| 4 | N | PVC casing | 0 | 86 | .040 |
| 4 | N | PVC Screen | | | |
| | | Slotted .008 | 86 | 96 | .040 |

RECEIVED
MAP 17 1993
TEXAS WATER COMMISSION

9) CEMENTING DATA [Rule 287.44(1)]
Cemented from 0 ft. to 15 ft. No. of Sacks Used 19
ft. to _____ ft. No. of Sacks Used _____
Method used Grouted
Cemented by John H. Walker

13) TYPE PUMP:
 Turbine Jet Submersible Cylinder
 Other _____
Depth to pump bowls, cylinder, jet, etc., 80' ft.

10) SURFACE COMPLETION
 Specified Surface Slab Installed [Rule 287.44(2)(A)]
 Specified Steel Sieve Installed [Rule 287.44(3)(A)]
 Pitless Adapter Used [Rule 287.44(3)(B)]
 Approved Alternative Procedure Used [Rule 287.71]

14) WELL TESTS:
Type Test: Pump Bailer Jetted Estimated
Yield: 90 gpm with air ft.-drawdown after _____ hrs.

11) WATER LEVEL:
Static level 12' ft. below land surface Date 3/5/92
Artesian flow _____ gpm. Date _____

15) WATER QUALITY:
Did you knowingly penetrate any strata which contained undesirable constituents?
 Yes No If yes, submit "REPORT OF UNDESIRABLE WATER"
Type of water? good Depth of strata 72'
Was a chemical analysis made? Yes No

12) PACKERS:
Type _____ Depth _____
Rubber Formation

I hereby certify that this well was drilled by me (or under my supervision) and that each and all of the statements herein are true to the best of my knowledge and belief. I understand that failure to complete items 1 thru 15 will result in the log(s) being returned for completion and resubmittal.

COMPANY NAME Walker Water Well Serv., Inc. WELL DRILLER'S LICENSE NO. 1828
(Type or print)
ADDRESS P.O. Box 1580 Alvin Texas 77512-1580
(Street or RFD) (City) (State) (Zip)
Signed John H. Walker (Signed) _____
(Licensed Well Driller) (Registered Driller Trainee)

Please attach electric log, chemical analysis, and other pertinent information, if available.
For TWC use only: Well No. _____ Located on map 65238

#

8(2)

Send original copy by certified mail to the Texas Department of Water Resources P. O. Box 13087 Austin, Texas 78711

State of Texas WATER WELL REPORT

ATTENTION OWNER: Confidentiality Privilege Notice on Reverse Side

1) OWNER Febe Gloria Urbina Address 906 Pilot Point Houston
2) LOCATION OF WELL: County Harris 5 miles in W/S direction from Pasadena Texas

Driller must complete the legal description to the right with distance and direction from two intersecting section or survey lines... See attached map.

3) TYPE OF WORK (Check): New Well, Deepening, Reconditioning, Plugging
4) PROPOSED USE (Check): Domestic, Industrial, Public Supply, Irrigation, Test Well, Other
5) DRILLING METHOD (Check): Mud Rotary, Air Hammer, Driven, Bored, Air Rotary, Cable Tool, Jetted, Other

6) WELL LOG: Date drilled 10/09/86
7) BOREHOLE COMPLETION: Open Hole, Straight Wall, Underreamed, Gravel Packed, Other

Table with 8 columns: From (ft.), To (ft.), Description and color of formation material, Dia. (in.), New or Used, Steel, Plastic, etc., Perf., Slotted, etc., Screen Mfg., if commercial, Setting (ft.) From, To, Gage Casing Screen

RECEIVED SEP 5 1990 TEXAS WATER COMMISSION

CEMENTING DATA: Cemented from 0 ft. to 10 ft. Method used Hand Mixed Cemented by Wellco

9) WATER LEVEL: Static level 170 ft. below land surface Date 10/17/86

10) PACKERS: Type Depth None

11) TYPE PUMP: Turbine, Jet, Submersible, Cylinder Other Depth to pump bowls, cylinder, jet, etc., 252 ft.

13) WATER QUALITY: Did you knowingly penetrate any strata which contained undesirable water? Yes No

12) WELL TESTS: Type Test, Pump, Bailer, Jetted, Estimated Yield: gpm with ft. drawdown after hrs.

I hereby certify that this well was drilled by me (or under my supervision) and that each and all of the statements herein are true to the best of my knowledge and belief.

COMPANY NAME Wellco Water Well Company Water Well Driller's License No. 315
ADDRESS 5423 Lotus Street Houston Texas 77085
(Signed) (Licensed Water Well Driller) (Signed) (Registered Driller Trainee)

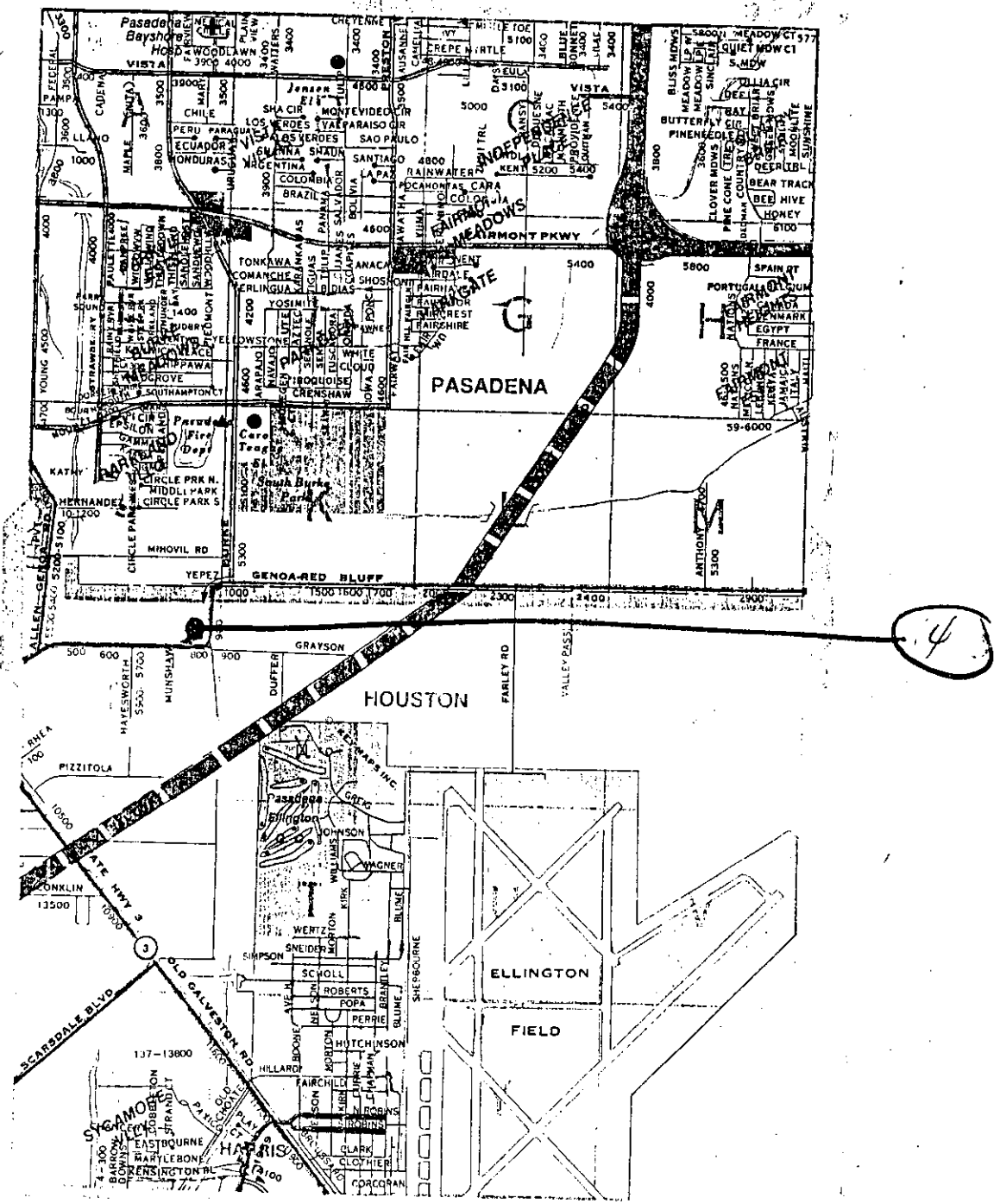

8(3)

STATE OF TEXAS WATER WELL REPORT

1) Owner: JACK W. BARNES Address: 5322 ALLEN GENOA RD. City: HOUSTON State: TX ZIP: 77034
2) LOCATION OF WELL: County: HARRIS 13 miles in SE direction from HOUSTON

H-2

LEGAL DESCRIPTION:
Section No.: H314 Block No.: SE Township: HOUSTON
Abstract No.: ALLEN GEN. Survey Name:
Distance and direction from two intersecting section or survey lines: ALLEN GENOA & RED BLUFF

3) TYPE OF WORK: NEW WELL 4) PROPOSED USE: DOMESTIC 5) DRILLING METHOD: MUD ROTARY
6) WELL LOG: DIAMETER OF HOLE FROM TO 7) BOREHOLE METHOD: STRAIGHT WALL IF BRAVEL... FROM FT TO FT
5" : NISL
8" : EIWL

Date Drilled: 08/14/86

| GEOLOGICAL DESCRIPTION: | | 8) CASING, BLANK PIPE, AND WELL SCREEN DATA: | | | | GAGE CASING SCREEN | |
|-------------------------|-----|--|----------|------------------|------|--------------------|----|
| FROM | TO | DIA | NEW/USED | DESCRIPTION | FROM | TO | |
| 0 | 3 | | | TOP SOIL | | | |
| 3 | 56 | | | CLAY | 0 | 485 | 40 |
| 56 | 106 | 2.5 | N | PVC CASING | 476 | 497 | 40 |
| 106 | 283 | 2.5 | N | GALVANIZED LINER | 497 | 507 | 10 |
| 283 | 310 | | | EVERFLO SCREEN | | | |
| 310 | 356 | | | | | | |
| 356 | 374 | | | | | | |
| 374 | 414 | | | | | | |
| 414 | 507 | | | | | | |

9) CEMENTING DATA:
Cemented from 485 FT. TO 0 FT.
Method used: PRESSURE
Cemented by: ODCJ

10) SURFACE COMPLETION:
OTHER

11) WATER LEVEL:
STATIC LEVEL : 190 FT. DATE 08/14/86
ARTESIAN FLOW: GPM. DATE / /

12) PACKERS: TYPE LEAD SEAL DEPTH 476

13) TYPE PUMP: SUBMERSIBLE DEPTH TO PUMP: 252
14) WELL TEST: JETTED YIELD: 20 GPM WITH FT DRAWDOWN AFTER HRS

15) WATER QUALITY: TYPE OF WATER: GOOD WATER DEPTH OF STRATA: 93
NO STRATA OF UNDESIRABLE WATER PENETRATED

NO CHEMICAL ANALYSIS MADE

COMPANY NAME: O'DAY DRILLING CO., INC. WATER WELL DRILLER'S LICENSE NO.: 1877
ADDRESS: P. O. BOX 162 CITY: PEARLAND STATE: TX ZIP CODE: 77588

(signed) Michael O'Day (signed)

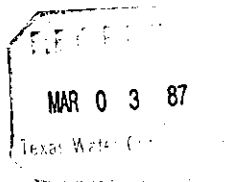

65 23-8(H-2)

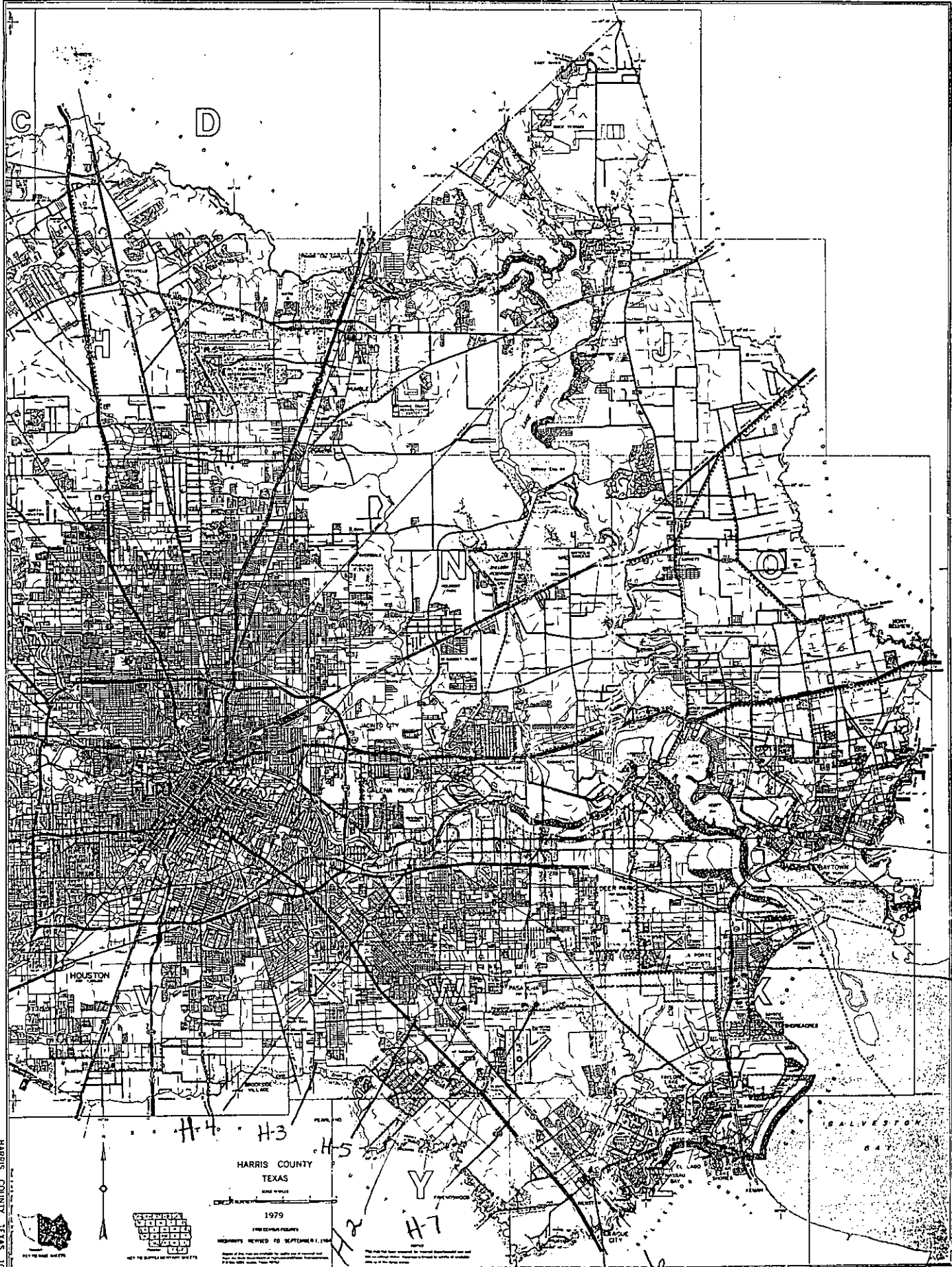

H-9

H-8

HARRIS COUNTY TEXAS 102

HARRIS COUNTY TEXAS

SCALE 1:50,000

1979

THE LEGEND

HIGHWAYS REVERTED TO SEPTEMBER 1, 1979



Small text at the bottom of the map, likely a disclaimer or copyright notice.

TEXAS COMMISSION ON ENVIRONMENTAL QUALITY (TCEQ)

UNNUMBERED WELL LOG EXHIBIT

State of Texas
WELL REPORT WELL HOLE #1

Texas Water Well Drillers Board
P.O. Box 13087
Austin, TX 78711-3087
512-371-6299

1) OWNER DAVID FLICKINGER ADDRESS 802 GENO RED BLUFF HOUSTON, TX 77034
(Name) (Street or RFD) (City) (State) (Zip)

2) LOCATION OF WELL: County HARRIS 300 ft. XXX SOUTH direction from PASADENA, TX.
(miles) (NE, SW, etc.) (Town)

Driller must complete the legal description below with distance and direction from two intersecting section or survey lines, or he must locate and identify the well on an official Quarter- or Half-Scale Texas County General Highway Map and attach the map to this form. A PARCEL OF LAND OUT OF A 2.476ac. IN

LEGAL DESCRIPTION: LT. 23 BLK. 3 OF THE J.O. ROSS SUBD. IN THE HT&BRR CO. SURVEY, A-1063. AND BEING A PART OF THAT 5ac. TRACT CONVEYED TO JOSIE M. DARELL.

Section No. _____ Block No. _____ Township _____ Abstract No. _____ Survey Name _____

Distance and direction from two intersecting section or survey lines 300ft. SOUTH OF GENOA RED BLUFF AND 1/2 MILE E. OF HWY 3

SEE ATTACHED MAP

3) TYPE OF WORK (Check): New Well Deepening Reconditioning Plugging

4) PROPOSED USE (Check): Domestic Industrial Monitor Public Supply Irrigation Test Well Injection De-Watering

5) DRILLING METHOD (Check): Driven Mud Rotary Air Hammer Jettied Bored Air Rotary Cable Tool Other _____

6) WELL LOG:

| Date Drilling: | DIAMETER OF HOLE | | |
|-------------------------------------|------------------|------------|------------|
| | Dia. (in.) | From (ft.) | To (ft.) |
| Started <u>12-13</u> 19 <u>93</u> | <u>4 3/4</u> | Surface | <u>385</u> |
| Completed <u>12-23</u> 19 <u>93</u> | <u>6 3/4</u> | | <u>280</u> |

7) BOREHOLE COMPLETION: Open Hole Straight Wall Underreamed Gravel Packed Other 2 STRING

If Gravel Packed give interval ... from _____ ft. to _____ ft.

| From (ft.) | To (ft.) | Description and color of formation material |
|------------|----------|---|
| 0 | 3 | GOMBO |
| 3 | 12 | CLAY |
| 12 | 40 | SAND |
| 40 | 80 | SOFT CLAY, SAND STREAKS |
| 80 | 90 | SAND |
| 90 | 102 | SAND, FINE GRAVEL |
| 102 | 120 | CLAY, SAND STREAKS |
| 120 | 168 | CLAY, SAND STREAKS |
| 168 | 180 | FLAKY, BLUE CLAY |
| 180 | 200 | SAND |

(Use reverse side if necessary)

8) CASING, BLANK PIPE, AND WELL SCREEN DATA:

| Dia. (in.) | New or Used | Steel, Plastic, etc. Perf., Slotted, etc. Screen Mfg., if commercial | Setting (ft.) | | Gage Casting Screen |
|------------|-------------|--|---------------|-----|---------------------|
| | | | From | To | |
| 4 | N | PVC SCH 40 | 0 | 280 | |
| 2 1/2 | N | PVC SCH 80 | 270 | 365 | |
| 2 1/2 | N | PVC WRAP SCREEN | 365 | 385 | .008 |

13) TYPE PUMP: Turbine Jet Submersible Cylinder Other _____

Depth to pump bowls, cylinder, jet, etc., _____ ft.

9) CEMENTING DATA [Rule 287.44(1)]
Cemented from 0 ft. to 280 ft. No. of Sacks Used 32
_____ ft. to _____ ft. No. of Sacks Used _____
Method used: PRESSURE HALLIBURTON
Cemented by: DON L. WALK

14) WELL TESTS:
Type Test: Pump Bailor Jettied Estimated
Yield: 3-4 gpm with _____ ft. drawdown after _____ hrs.

10) SURFACE COMPLETION PLUGGED WELL, REPORT ATTACHED
 Specified Surface Slab Installed [Rule 287.44(2)(A)]
 Specified Steel Sleeve Installed [Rule 287.44(3)(A)]
 Pitless Adapter Used [Rule 287.44(3)(B)]
 Approved Alternative Procedure Used [Rule 287.71]

15) WATER QUALITY:
Did you knowingly penetrate any strata which contained undesirable constituents?
 Yes No If yes, submit "REPORT OF UNDESIRABLE WATER"
Type of water? _____ Depth of strata _____
Was a chemical analysis made? Yes No

11) WATER LEVEL: NONE
Static level _____ ft. below land surface Date _____
Artesian flow _____ gpm. Date _____

12) PACKERS:

| Type | Depth |
|--------------------|------------|
| <u>NEOPRINE BP</u> | <u>270</u> |

I hereby certify that this well was drilled by me (or under my supervision) and that each and all of the statements herein are true to the best of my knowledge and belief. I understand that failure to complete items 1 thru 15 will result in the log(s) being returned for completion and resubmittal.

COMPANY NAME D & R WATER WELL & PUMP SERVICE WELL DRILLER'S LICENSE NO. 245WI
(Type or print)

ADDRESS 3007 RANDOLPH PASADENA, TX. 77503
(Street or RFD) (City) (State) (Zip)

(Signed) Don L. Walk (Signed) _____
(Licensed Well Driller) (Registered Driller Trainee)

Please attach electric log, chemical analysis, and other pertinent information, if available. For TWC use only: Well No. _____ Located on map _____

Please use black ink.

File WHITE COPY with:
Texas Water Commission
P.O. Box 13087
Austin, Texas 78711
Phone (512) 371-6299

State of Texas
PLUGGING REPORT WELL HOLE #1
(This form must be completed and filed with the TWC within 30 days following the date the well is plugged as required by current statutory law.)

Texas Water Well Drillers Board
P.O. Box 13087
Austin, Texas 78711
Phone (512) 371-6299

A. Well Identification and Location Data

1) Owner DAVID FLICKINGER Address 802 GENO RED BLUFF HOUSTON PASADENA, TX. 77034
(Name) (Street or RFD) (City) (State) (Zip)

2) Owner's Well Number _____

3) Location of Well: County HARRIS 300ET HWY SOUTH direction from PASADENA, TX.
(N.E., S.W., etc.) (Town)

Driller or other person performing the plugging operations must complete the legal description to the right with distance and direction from two intersecting section or survey lines, or he must locate and identify the well on an official Quarter- or Half-Scale Texas County General Highway Map and attach the map to this form.

Legal description: A PARCEL OF LAND OUT OF A 2.476ac. IN LT. 23 BLK. 3 OF THE J. O. ROSS SUBD. IN THE HT&BRR CO. SURVEY, A-1063, IN HARRIS CITY, TX. AND BEING A PART OF THAT 5ac. TRACT CONVEYED TO JOSIE M. DARELL.

Section No. _____ Block No. _____ Township _____
Abstract No. _____ Survey Name _____

Distance and direction from two intersecting section lines or survey lines: 300 ft. SOUTH OF GENOA RED BLUFF AND 1/2 MILE E. OF HWY 3.

See Attached map.

B. Historical Data on Well To Be Plugged (if available)

4) Driller DCN L. WALK License Number 245-WI City PASADENA, TX. 77503

5) Drilled 12-23 93; 6) Diameter of hole 4 inches; 7) Total depth of well 385 feet.

C. Current Plugging Data

8) Date well plugged 1-04, 1994

9) Sketch of well: Using space at right, show method of plugging the well including all casing and cemented intervals.

10) Name of Driller or other person actually performing the plugging operations DON L. WALK
if a water well driller plugged the well, give the driller's license no. 245-WI

11) Casing and cementing data relative to the plugging operations:

| Diameter (inches) | Casing Left in Well | |
|-------------------------------|---------------------|---------------------------------|
| | From (feet) | To (feet) |
| 4" PVC | TOP | 280 |
| 2 1/2" pvc | 270 | 385 |
| Cement Plug(s) Placed in Well | | Sack(s) of cement used |
| From (feet) | To (feet) | |
| -0- | 280 | 32 outside |
| -0- | 280 | 1 HEAVY MUD MIX & 20 SA. INSIDE |

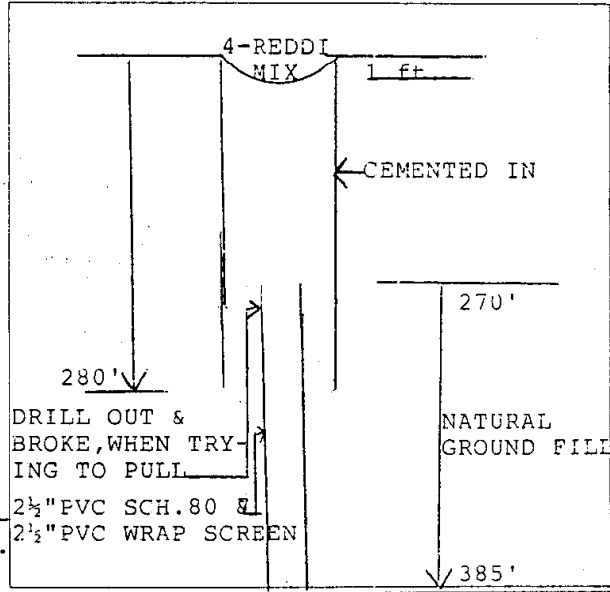

D. Validation of Information Included in Form

I hereby certify that this well was plugged by me (or under my supervision) and that all of the statements herein are true and accurate to the best of my knowledge and belief.

Company or Individual's Name D & R WATER WELL & PUMP SERVICE
(Type or Print)

Address 3007 RANDOLPH PASADENA, TX 77503
(Street or RFD) (City) (State) (Zip)

(Signed) Don L. Walk (Signed) Owner did not want to sign
(Person performing plugging operations) (Owner of Well)

u(2) 577W

| | | | | | |
|---|--|--|--|--|--|
| ATTENTION OWNER: Confidentiality Privilege/Notice on Reverse Side | | State of Texas WELL REPORT | | Texas Water Well Drillers Board P.O. Box 13087 Austin, TX 78711-3087 512-371-6299 | |
| 1) OWNER <u>DAVID FLICKINGER</u> <small>(Name)</small> | | ADDRESS <u>802 GENO RED BLUFF</u> <small>(Street or RFD)</small> | | HOUSTON, TX. 77034 <small>(City) (State) (Zip)</small> | |
| 2) LOCATION OF WELL: County <u>HARRIS</u> | | 300 ft. <u>XXXX</u> miles in <u>SOUTH</u> direction from <u>PASADENA, TX.</u> <small>(NE, SW, etc.) (Town)</small> | | | |
| Driller must complete the legal description below with distance and direction from two intersecting section or survey lines, or he must locate and identify the well on an official Quarter- or Half-Scale Texas County General Highway Map and attach the map to this form. A PARCEL OF LAND OUT OF A 2.476ac. IN LT.23 OF THAT 5ac. TRACT CONVEYED TO JOSIE M. DARELL <input checked="" type="checkbox"/> LEGAL DESCRIPTION: BLK 3 OF THE J.O. ROSS SUBD. IN THE HT&BRR CO.SURVEY, A-1063.AND BEING A PART OF THAT 5ac. TRACT CONVEYED TO JOSIE M. DARELL Section No. _____ Block No. _____ Township _____ Abstract No. _____ Survey Name _____ Distance and direction from two intersecting section or survey lines <u>300ft. SOUTH OF GENOA RED BLUFF AND 1/4 MILE E. HWY 3</u> <input type="checkbox"/> SEE ATTACHED MAP | | | | | |
| 3) TYPE OF WORK (Check): <input checked="" type="checkbox"/> New Well <input type="checkbox"/> Deepening <input type="checkbox"/> Reconditioning <input type="checkbox"/> Plugging | | 4) PROPOSED USE (Check): <input checked="" type="checkbox"/> Domestic <input type="checkbox"/> Industrial <input type="checkbox"/> Monitor <input type="checkbox"/> Public Supply <input type="checkbox"/> Irrigation <input type="checkbox"/> Test Well <input type="checkbox"/> Injection <input type="checkbox"/> De-Watering | | 5) DRILLING METHOD (Check): <input type="checkbox"/> Driven <input checked="" type="checkbox"/> Mud Rotary <input type="checkbox"/> Air Hammer <input type="checkbox"/> Jetted <input type="checkbox"/> Bored <input type="checkbox"/> Air Rotary <input type="checkbox"/> Cable Tool <input type="checkbox"/> Other _____ | |
| 6) WELL LOG: Date Drilling: Started <u>12-24</u> 19 <u>93</u> Completed <u>12-30</u> 19 <u>93</u> | | DIAMETER OF HOLE Dia. (in.) From (ft.) To (ft.) <u>4 3/4</u> Surface <u>385</u> <u>6 3/4</u> <u>277</u> | | 7) BOREHOLE COMPLETION: <input type="checkbox"/> Open Hole <input type="checkbox"/> Straight Wall <input type="checkbox"/> Underreamed <input type="checkbox"/> Gravel Packed <input checked="" type="checkbox"/> Other <u>2-STRING</u> If Gravel Packed give interval . . . from _____ ft. to _____ ft. | |
| From (ft.) To (ft.) Description and color of formation material | | 8) CASING, BLANK PIPE, AND WELL SCREEN DATA: | | | |
| | | Dia. (in.) New or Used | | Steel, Plastic, etc. Perf., Slotted, etc. Screen Mtg., if commercial | |
| | | Setting (ft.) | | Gage Casing Screen | |
| 0 3 GUMBO | | 4 N PVC SCH 40 | | 0 277 | |
| 3 12 CLAY | | 2 1/2 N GALV. | | 270 365 | |
| 12 40 SAND | | 2 1/2 N PVC WRAP SCREEN | | 365 385 .008 | |
| 40 80 SOFT CLAY, SAND STREAKS | | | | | |
| 80 90 SAND | | | | | |
| 90 102 SAND, FINE GRAVEL | | | | | |
| 102 120 CLAY, SAND STREAKS | | | | | |
| 120 168 CLAY, SAND STREAKS | | | | | |
| 168 180 FLAKY, BLUE CLAY | | | | | |
| 180 200 SAND | | | | | |
| <small>(Use reverse side if necessary)</small> | | 9) CEMENTING DATA [Rule 287.44(1)] Cemented from <u>0</u> ft. to <u>277</u> ft. No. of Sacks Used <u>30</u> _____ ft. to _____ ft. No. of Sacks Used _____ Method used <u>PRESSURE HALLIBURTON</u> Cemented by <u>DON L. WALK</u> | | | |
| 13) TYPE PUMP: <u>NONE</u> <input type="checkbox"/> Turbine <input type="checkbox"/> Jet <input type="checkbox"/> Submersible <input type="checkbox"/> Cylinder <input type="checkbox"/> Other _____ Depth to pump bowls, cylinder, jet, etc., _____ ft. | | 10) SURFACE COMPLETION <u>PLUGGED WELL, REPORT ATTACHED</u> <input type="checkbox"/> Specified Surface Slab Installed [Rule 287.44(2)(A)] <input type="checkbox"/> Specified Steel Sleeve Installed [Rule 287.44(3)(A)] <input type="checkbox"/> Pitless Adapter Used [Rule 287.44(3)(B)] <input type="checkbox"/> Approved Alternative Procedure Used [Rule 287.71] | | | |
| 14) WELL TESTS: Type Test: <input type="checkbox"/> Pump <input type="checkbox"/> Bailer <input checked="" type="checkbox"/> Jetted <input checked="" type="checkbox"/> Estimated Yield: <u>3-4</u> gpm with _____ ft. drawdown after _____ hrs. | | 11) WATER LEVEL: <u>NONE</u> Static level _____ ft. below land surface Date _____ Artesian flow _____ gpm. Date _____ | | | |
| 15) WATER QUALITY: Did you knowingly penetrate any strata which contained undesirable constituents? <input type="checkbox"/> Yes <input checked="" type="checkbox"/> No If yes, submit "REPORT OF UNDESIRABLE WATER" Type of water? _____ Depth of strata _____ Was a chemical analysis made? <input type="checkbox"/> Yes <input checked="" type="checkbox"/> No | | 12) PACKERS: Type Depth <u>NEOPRINE</u> <u>BP</u> <u>270</u> | | | |
| I hereby certify that this well was drilled by me (or under my supervision) and that each and all of the statements herein are true to the best of my knowledge and belief. I understand that failure to complete items 1 thru 15 will result in the log(s) being returned for completion and resubmittal. | | | | | |
| COMPANY NAME <u>D & R WATER WELL & PUMP SERVICE</u> <small>(Type or print)</small> | | WELL DRILLER'S LICENSE NO. <u>245WI</u> | | | |
| ADDRESS <u>3007 RANDOLPH</u> <small>(Street or RFD)</small> | | PASADENA, TX. 77503 <small>(City) (State) (Zip)</small> | | | |
| (Signed) <u>Don L. Walk</u> <small>(Licensed Well Driller)</small> | | (Signed) _____ <small>(Registered Driller Trainee)</small> | | | |
| Please attach electric log, chemical analysis, and other pertinent information, if available. | | | | For TWC use only: Well No. _____ Located on map _____ | |

Please use black ink.

File WHITE COPY with:
Texas Water Commission
P.O. Box 13087
Austin, Texas 78711
Phone (512) 371-6299

State of Texas
PLUGGING REPORT WELL HOLE #2
(This form must be completed and filed with the TWC within 30 days following the date the well is plugged as required by current statutory law.)

Texas Water Well Drillers Board
P.O. Box 13087
Austin, Texas 78711
Phone (512) 371-6299

A. Well Identification and Location Data

1) Owner DAVID FLICKINGER Address 802 GENO RED BLUFF HOUSTON, TX. 77034
(Name) (Street or RFD) (City) (State) (Zip)

2) Owner's Well Number _____

3) Location of Well: County HARRIS 300ft. xxx SOUTH direction from PASADENA, TX.
(In E., S.W., etc.) (Town)

A PARCEL OF LAND OUT OF A 2.476ac. IN LT. 23 BLK. OF THE J.O. ROSS SUBD. IN THE HT&BRR CO. SURVEY, A-1063, IN HARRIS CTY., TX. AND BEING A PART OF THAT 5ac. TRACT CONVEYED TO JOSIE M. DAVIS

Driller or other person performing the plugging operations must complete the legal description to the right with distance and direction from two intersecting section or survey lines, or he must locate and identify the well on an official Quarter- or Half-Scale Texas County General Highway Map and attach the map to this form.

Section No. _____ Block No. _____ Township _____
Abstract No. _____ Survey Name _____
Distance and direction from two intersecting section lines or survey lines:
300ft. SOUTH OF GENOA RED BLUFF AND 1/2 MILE E. OF HWY 3.

See Attached map.

B. Historical Data on Well To Be Plugged (if available)

4) Driller DON L. WALK License Number 245-WI City PASADENA, TX. 77503

5) Drilled 12-30 19 93 6) Diameter of hole 4 inches; 7) Total depth of well 385 feet.

C. Current Plugging Data

8) Date well plugged 1-04 19 94

9) Sketch of well: Using space at right, show method of plugging the well including all casing and cemented intervals.

10) Name of Driller or other person actually performing the plugging operations DON L. WALK

if a water well driller plugged the well, give the driller's license no. 245-WI

11) Casing and cementing data relative to the plugging operations:

| Diameter (inches) | Casing Left in Well | |
|-------------------------------|---------------------|--------------------------|
| | From (feet) | To (feet) |
| 4 | -0- | 277 |
| Cement Plug(s) Placed in Well | | |
| | From (feet) | To (feet) |
| | -0- | 277 |
| | -0- | 277 |
| | | Sack(s) of cement used |
| | | 30 outside |
| | | 1 HEAVY MUD MIX & 20 SA. |
| | | CEMENT INSIDE |

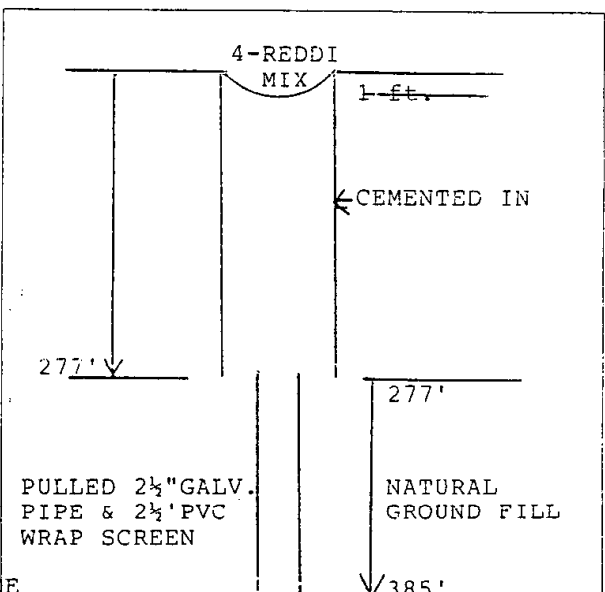

D. Validation of Information Included in Form

I hereby certify that this well was plugged by me (or under my supervision) and that all of the statements herein are true and accurate to the best of my knowledge and belief.

Company or Individual's Name D & R WATER WELL & PUMP SERVICE

Address 3007 RANDOLPH PASADENA, TX 77503
(Street or RFD) (City) (State) (Zip)

(Signed) Don L. Walk (Signed) Owner did not want to sign
(Person performing plugging operations) (Owner of Well)